

# PLAT OF SURVEY

OF

PATHFINDER SURVEYING INC.  
P.O BOX 322  
LAKE GENEVA, WI. 53147  
WWW.PATHFINDERSURVEYING.NET  
262-248-8303

THE EAST 43.5 FEET OF LOT 19 ROBINSON'S SUBDIVISION, ACCORDING TO THE RECORD PLAT THEREOF, TOWN OF LINN, COUNTY OF WALWORTH AND STATE OF WISCONSIN.

## POPULAR AVENUE

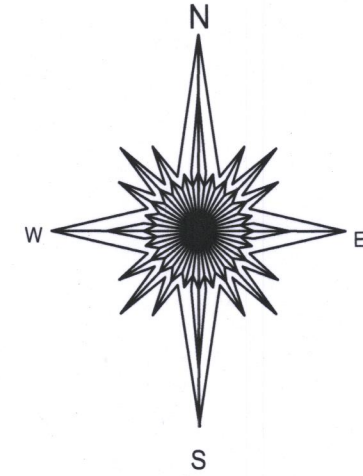
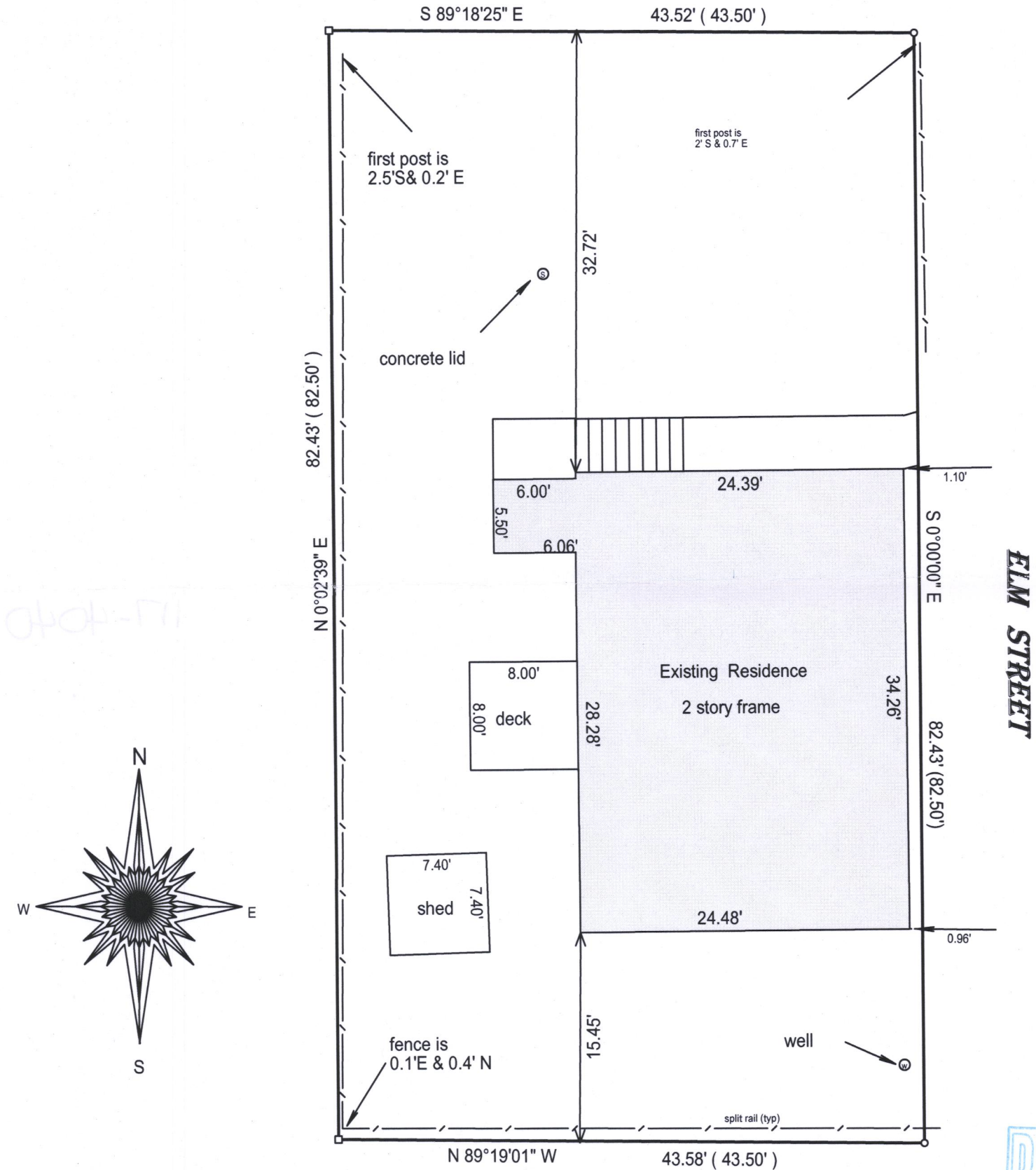

- ( ) = recorded as
- = found iron bar
- = found iron pipe
- = set iron pipe
- = set iron bar

JOB# 00-247UD  
SCALE: 1"=10'  
TAX KEY #  
IRB100016

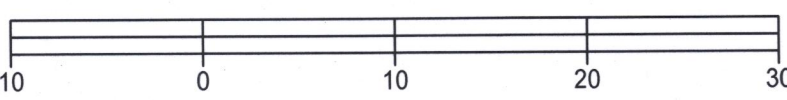

BASIS OF BEARING OF THIS PLAT: THE WEST LINE OF ELM ST. WAS ASSUMED TO BEAR SOUTH AS MONUMENTED.

I hereby certify that I have surveyed the above- described property and the above map is a true representation thereof and shows the size and location of the property, its exterior boundaries, the location and dimensions of all structures thereon, fences, apparrant easements and roadways and visible encroachments if any.

This survey is made for the present owners of the property, and those who purchase, mortgage, or guarantee the title thereto, within one year from the date hereof.

DATED THIS 11TH DAY OF APRIL, 2017

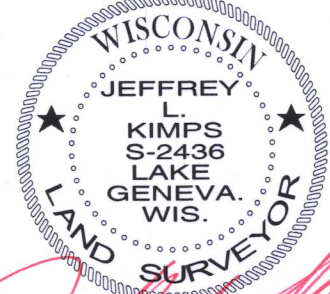
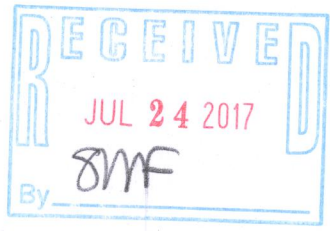

JEFFREY L KIMPS S - 2436  
Wisconsin Professional Land Surveyor  
( original if signed in red )

117-4040